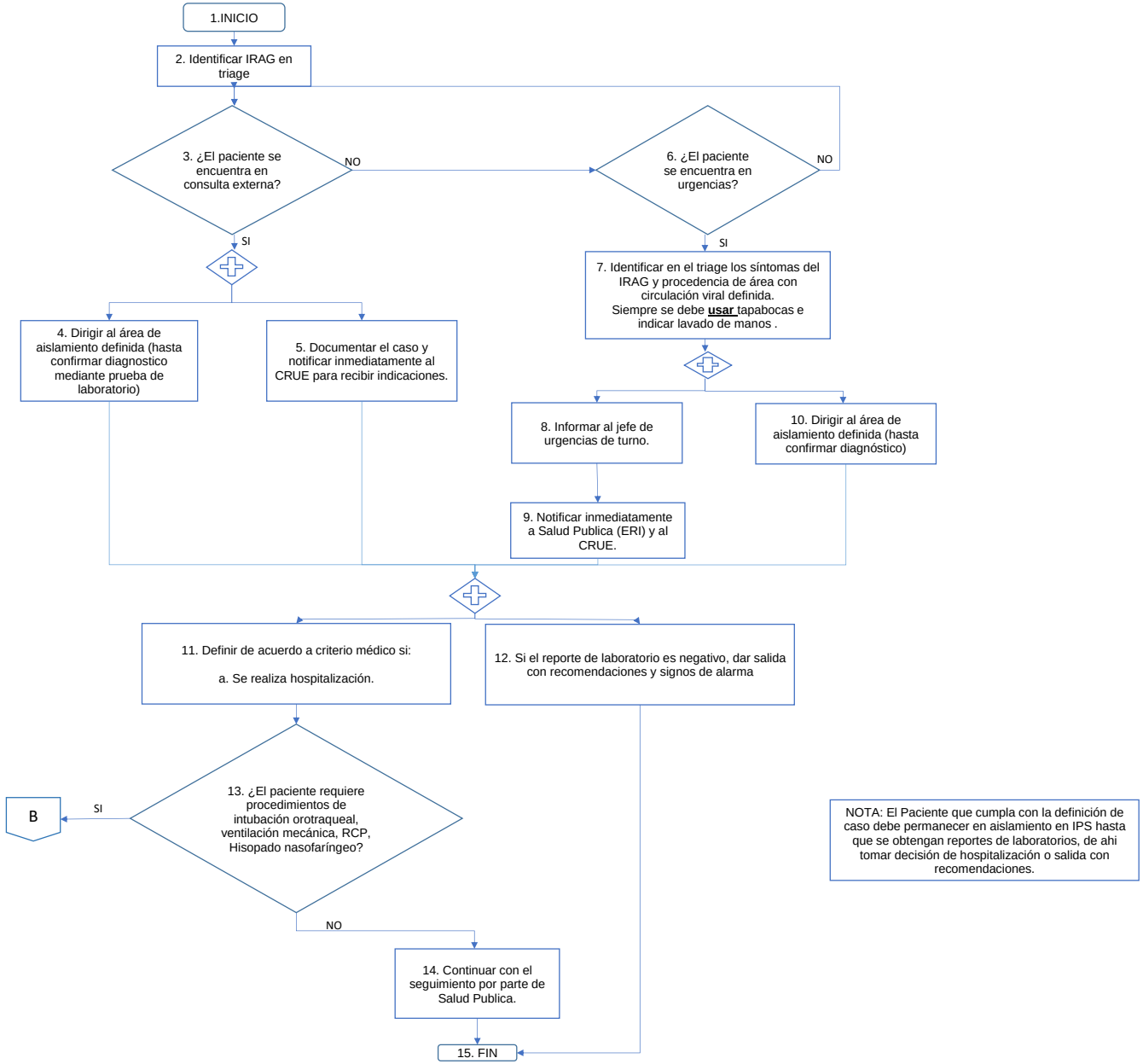# CARACTERIZACIÓN EN CASO IRAG INUSITADO IPS (CONSULTA EXTERNA-URGENCIAS)